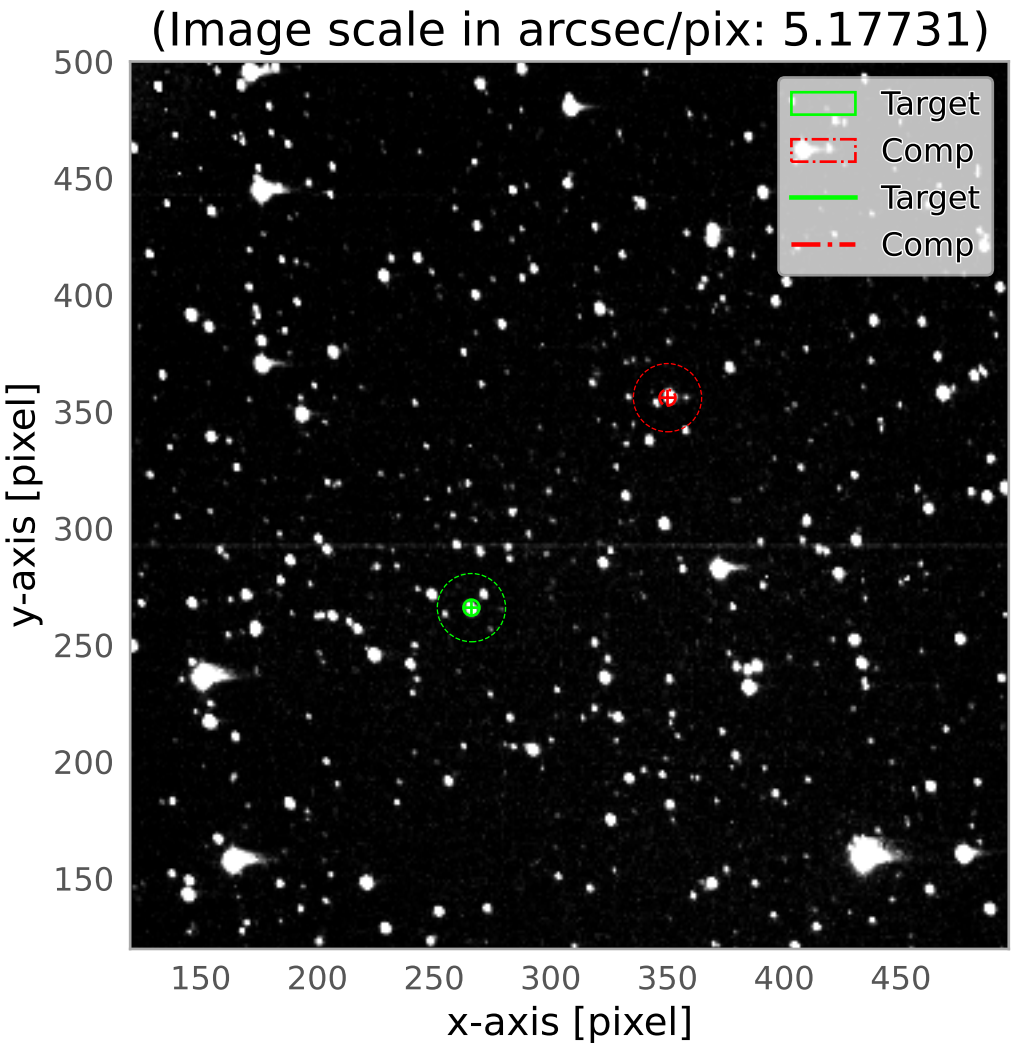
FOV for TrES-3 b
(Image scale in arcsec/pix: 5.17731)
Target
Comp
Target
Comp
y-axis [pixel]
x-axis [pixel]
500
450
400
350
300
250
200
150
150
200
250
300
350
400
450