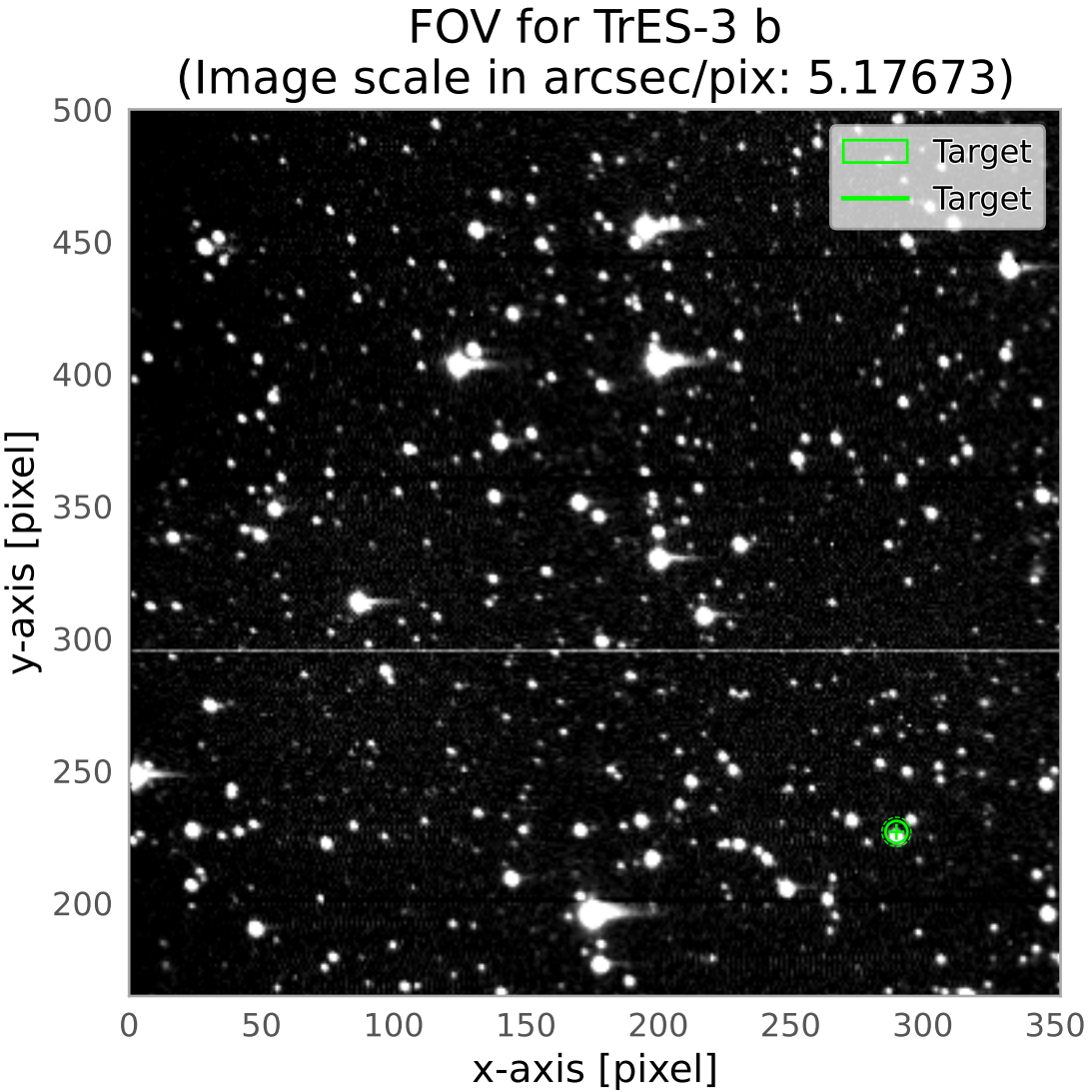
FOV for TrES-3 b
(Image scale in arcsec/pix: 5.17673)
Target
Target
y-axis [pixel]
x-axis [pixel]
500
450
400
350
300
250
200
0
50
100
150
200
250
300
350